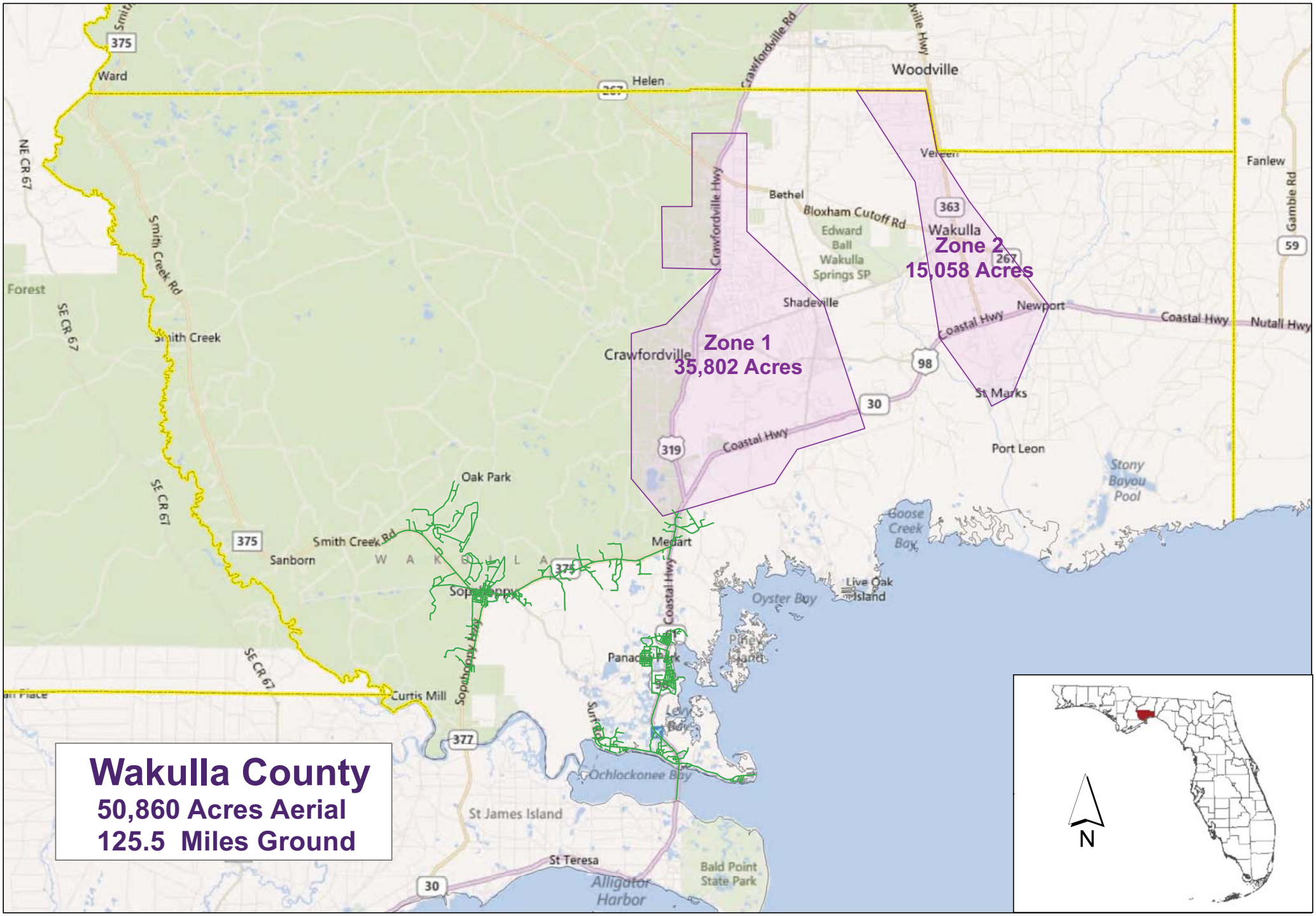

Prepared by
Max Feken
07/18/2012