



Camp Timpooshee Scholarships

“Seeds to Table”

Three \$100 partial camp scholarships will be awarded to the top submissions. Entries are due June 22. Winners will be announced June 26. Scholarships will be applied directly to camp fee balance.

Description:

Create an image-based timeline of your favorite fruit, vegetable, or dairy item, accompanied with descriptive captions. In the timeline, follow the food item of your choice from seed or earliest form to the store, to consumption by the consumer.

Helpful tip: Pick a local, or Florida produced item at the store! Imagine that you are the item and all the places you have to go before you are brought home to your refrigerator.

For example:

Corn on the Cob: Journey from the home to summer picnic table!

Seed is planted in early May > (10-14 days) sprout breaks surface > (90-100 days) field corn is mature > Harvested in the fall with a grain combine > combine to truck to DC > Store > Cart > home (See example image).

Be creative!

Rules:

- Mixed media, illustrations, graphic design, original photography or other graphic art medium are all allowed.
- Final submission may be presented on any size paper/presentation board needed.
- Creations must be submitted at the UF/IFAS center in Wakulla no later than June 22nd, 2018
- All submissions must be accompanied by a complete signed entry form.

The Institute of Food and Agricultural Sciences (IFAS) is an Equal Opportunity Institution authorized to provide research, educational information, and other services only to individuals and institutions that function with non-discrimination with respect to race, creed, color, religion, age, disability, sex, sexual orientation, marital status, national origin, political opinions, or affiliations. U.S. Department of Agriculture, Cooperative Extension Service, University of Florida, IFAS, Florida A&M University Cooperative Extension Program, and Boards of County commissioners Cooperating. UF-IFAS



SEED TO TABLE SCHOLARSHIP ENTRY FORM

Please print or type information.

Student Name: _____ Date: _____

Parent or Legal Guardian Name: _____

Mailing Address: _____

Email address: _____

Phone number: _____

Parent or Legal Guardian Signature _____

The Institute of Food and Agricultural Sciences (IFAS) is an Equal Opportunity Institution authorized to provide research, educational information, and other services only to individuals and institutions that function with non-discrimination with respect to race, creed, color, religion, age, disability, sex, sexual orientation, marital status, national origin, political opinions, or affiliations. U.S. Department of Agriculture, Cooperative Extension Service, University of Florida, IFAS, Florida A&M University Cooperative Extension Program, and Boards of County commissioners Cooperating. UF-IFAS

Example:

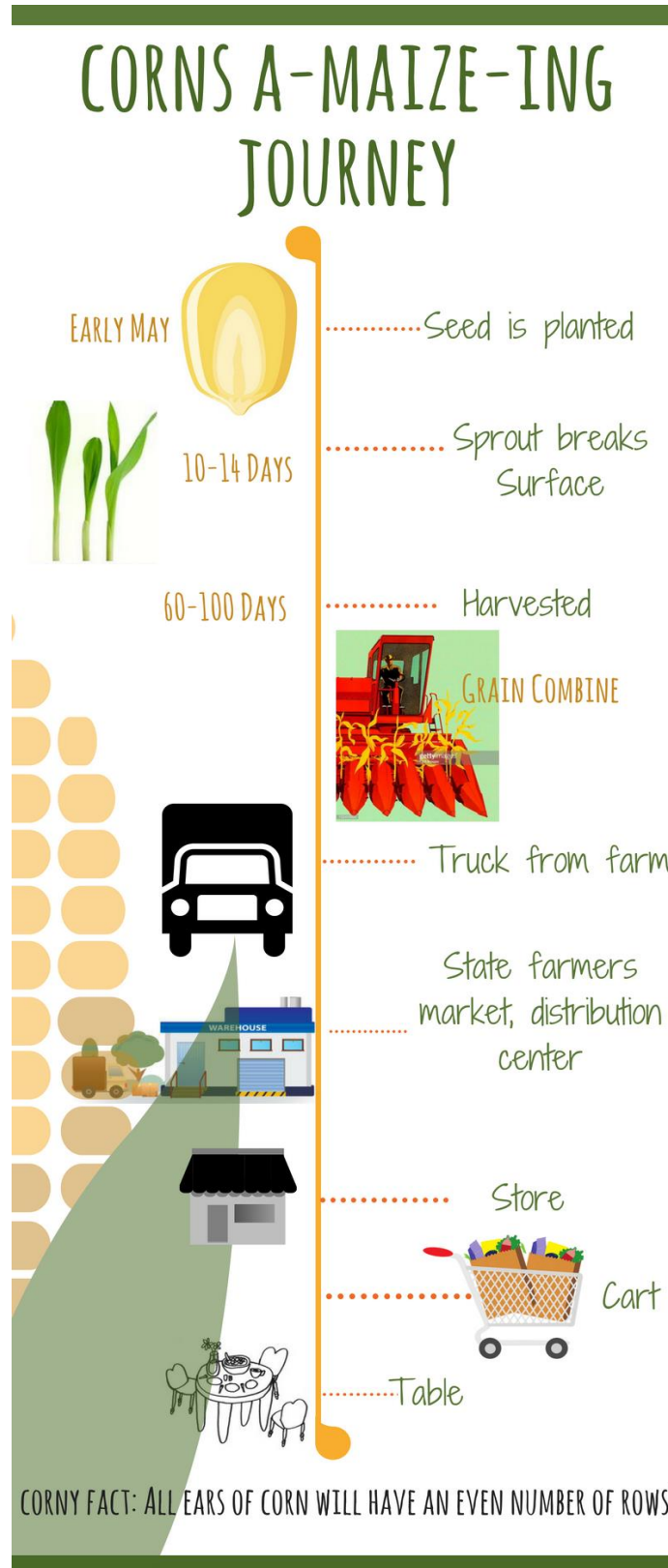

The Institute of Food and Agricultural Sciences (IFAS) is an Equal Opportunity Institution authorized to provide research, educational information, and other services only to individuals and institutions that function with non-discrimination with respect to race, creed, color, religion, age, disability, sex, sexual orientation, marital status, national origin, political opinions, or affiliations. U.S. Department of Agriculture, Cooperative Extension Service, University of Florida, IFAS, Florida A&M University Cooperative Extension Program, and Boards of County commissioners Cooperating. UF-IFAS